

FUNDRAISING PICNIC



Sunday, September 9, 2018 *(rain or shine)*

Culinarians' Home Foundation
71 Old Tschirky Road - New Paltz, N.Y. 12561



*The Société Culinaire Philanthropique is pleased to announce
the 65th Annual Picnic
benefiting the Culinarians' Home Foundation.*

Raffle,
games,
door prizes
...

Breakfast

9:30 am-1:00 pm
\$3.00
Danish
With
Starbucks Coffee
Milk/Juices



Menu

*Hors D'oeuvres Variés
Vin Blanc
Boeuf Sauce Champignons
Jardinière de Légumes
Vin Rouge
Salade & Fromage
Dessert, Café*
Lunch served at 1:30 p.m.

In order to maintain a high standard of safety and comfort, we must curtail the number of guests. Reservations will be on a first come first served basis. **Your check will hold your reservation** (tickets are non-refundable).



**BRING YOUR OWN TICKETS! NO DUPLICATES WILL BE GIVEN THE DAY OF THE PICNIC !
NO TICKETS WILL BE SOLD AT THE DOOR. RESERVE EARLY.
NO RESERVATIONS WILL BE ACCEPTED AFTER AUGUST 17th. NO EXCEPTIONS.**



Please note and inform your guests of the following: No tailgating, coolers, outside food and drinks, hard liquor, tents, pets, bicycles, roller blades and scooters are permitted on the grounds. New York Sate Law prohibits the serving of alcoholic beverages to those under the age of 21. It will be the guests responsibility to ensure that this is enforced. No hard liquor will be served at the bar and tables.

Directions, chartered bus and donations information on back ➡

Please return bottom portion with payment to: Culinarians' Home Foundation

305 East 47th Street , Suite 11B New York, NY 10017 - Tel: (212) 308-0628 Email: info@societeculinaire.com



Payments accepted: check / money order / cash

Name: _____
Address: _____
Phone: _____
Email : _____

Guests Names:
Indicate age of children under 6 for seating purposes.
Note: assigned tables limited to 10 covers. Seating list will be available.

Please send me ___ tickets:

___ x \$50.00 adult	\$ _____
NEW ___ x \$450.00 for a table of 10	\$ _____
___ x \$80.00 adult with bus	\$ _____
___ x \$15.00 child (age 6 to 10)	\$ _____
___ x \$40.00 child (age 6 to 10) with bus	\$ _____
___ x \$30.00 Bus - round trip/person	\$ _____
Total:	\$ _____

Please print.

I will donate _____ for the raffle/door prizes.
Item(s) will be sent to : Office of the Société (vouchers/checks only) De Bragga & Spitler, Inc.

FUNDRAISING PICNIC



of the *Culinarians' Home Foundation*

71 Old Tschirky Road
New Paltz, N.Y. 12561



Donations

Prizes for the raffle and door prizes are appreciated and should be sent **a week before the picnic** to:

Société Picnic
c/o De Bragga & Spitler, Inc.
65-77 Amity Street
Jersey City, NJ 07304

or

the office of the Société
(vouchers and checks only)
Culinarians' Home Foundation
305 East 47th Street, Suite 11B
New York, NY 10017

Directions

The Home is located 96 miles from N.Y.C.
Take Exit 18 on N.Y. Thruway.
Turn left on Rte 299 W.
Drive to center of town to Rte 32 No.
Drive 4 miles and look for picnic sign (on the left).
Bear left on forked road and proceed to the Home.

Chartered bus

\$30.00 round trip per person

8:00 a.m. : 305 East 47th Street, New York, N.Y.

5:00 p.m. : return from New Paltz making same stop

Seats are limited. Reservations should be made as soon as possible.

Children under 6 occupying a seat must pay full fare.

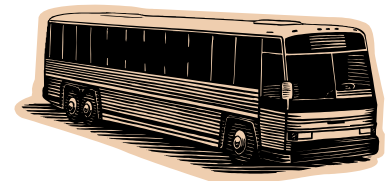
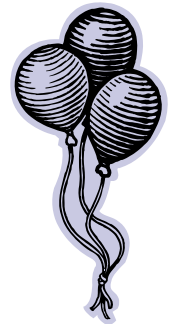

Guests Names continued:

Indicate age of children under 6 for seating purposes
Please print. Note: assigned tables limited to 10 covers.
